

KOLB LAND CONSULTING, INC.
LAND SURVEYING · SUBDIVIDING · LAND PLANNING

929 WILLIAMS STREET LAKE GENEVA, WISCONSIN 53147 414-248-3697



SCALE: 1" = 20'

LEGEND

Ø - IRON PIPE FOUND
○ - IRON PIPE SET

ORDERED BY: TONY SOSKICH
335 W. IVY LANE
ARLINGTON HGTS. IL. 60004

PLAT OF SURVEY OF

THE EAST 1/2 OF LOT 18 OF JOHNSON'S
ADDITION, A SUBDIVISION LOCATED IN
THE VILLAGE OF WILLIAMS BAY, WALWORTH
COUNTY, WISCONSIN.

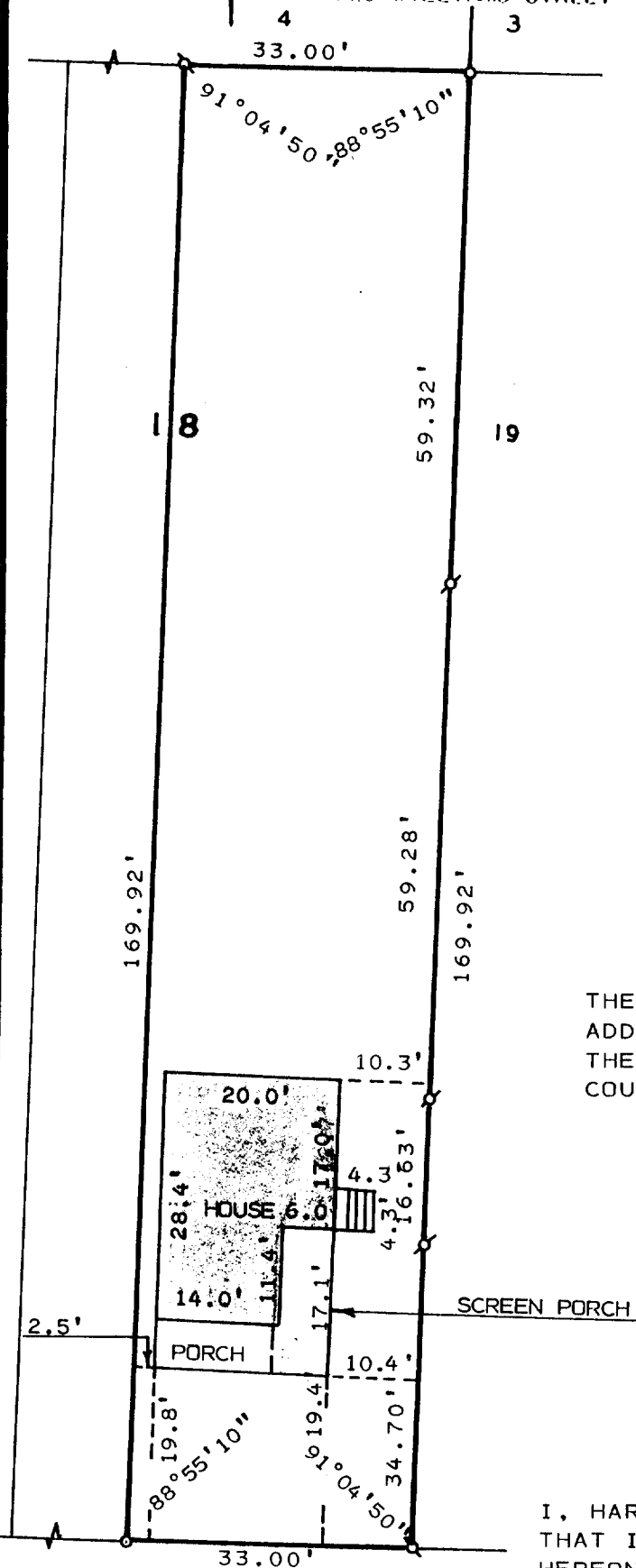

CONGRESS STREET
49.5' WIDE

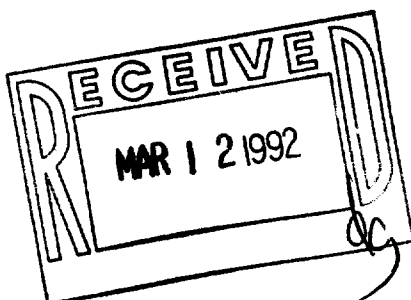

I, HAROLD H. KOLB, DO HEREBY CERTIFY
THAT I HAVE SURVEYED THE PROPERTY
HEREON DESCRIBED ACCORDING TO THE
OFFICIAL RECORDS AND THAT THE PLAT
HEREON IS A CORRECT REPRESENTATION
OF THE LOT LINES TO THE BEST OF MY
KNOWLEDGE AND BELIEF.

THIS SURVEY IS NOT VALID UNLESS THE SURVEYOR'S
SIGNATURE IS IN RED.

HAROLD H. KOLB
WISCONSIN REGISTERED LAND SURVEYOR. S-187
DATE: NOVEMBER 8, 1991
REVISE: _____

Ø11-896

WMB-JA-8

WSA-16